OUR CAPABILITY
MINING AND RESOURCES

BMD has successfully delivered a range of major civil and industrial infrastructure projects for the mining and resources sector throughout Australia. Our performance driven project teams understand the importance of maintaining mine productivity, and work effectively alongside active mine operations to deliver detailed scheduling, planning, resourcing and execution of critical activities across every stage of the mining and resources supply chain.

WHAT SETS US APART FROM THE REST?

INNOVATIVE PROJECT DELIVERY

- In-house capability and an in-depth understanding of the scope and methodologies required to deliver mining and resources associated infrastructure within time-critical and live operating environments via innovative processes to minimise the impact to existing operations while reducing construction costs.
- Expertise in bulk earthworks, quarry reclamation works, haul road construction, concrete foundations, washdown slabs, heavy duty pavements, stormwater installation, service relocation and installation, structural steel erection and assembly, mechanical, piping, fibre optics, electrical and instrumentation installation.
- Innovative engineering and construction management around key risks such as mobile equipment interaction, armour rock placement, maintenance works and permits, concealed services, subcontractor management, and commissioning.

RELATIONSHIP-BASED COLLABORATIVE APPROACH

- Established long-term relationships with suppliers, contractors and clients, which have led to repeat business as a trusted partner in the mining and resources sector.
- Collaborative contracting model to communicate consistently and effectively with all stakeholders to ensure we are minimising the impacts of construction on the ongoing operations and existing infrastructure of the sites we are working within.
- A strong commitment to achieving reconciliation and promoting equal opportunities by working in partnership with local Indigenous and non-Indigenous organisations who embody our values.

SUSTAINABILITY IN THE MARKET

- Expertise to self-perform key construction activities in the mining and resources sector, including projects from concept and design work through to construction in multi-disciplinary live operational environments. This enables BMD to set construction standards, control project costs, establish quality and safety standards as well as the flexibility to respond to scope changes.
- Achieving successful health, safety, environment and quality outcomes on projects through strictly adhering to company policy, with performance acknowledged through industry awards.

THE BMD WAY

What makes BMD different is our value system, unique culture and general commitment to all staff. BMD demonstrates a high level of commitment to employees who support our belief that 'our business is our people'. BMD's culture and relationship-based approach to projects remains our point of difference as we continue to grow and be supported by our loyal client base. Our expertise helps to overcome project challenges, achieve efficiencies and quality standards, and most importantly, deliver projects without incident.

FINANCIAL PERFORMANCE

Since establishment in 1979, BMD has enjoyed strong growth, and now consistently exceeds $1 billion annual revenue.

BMD is supported by stringent management systems, a strong balance sheet and prudent financial management.

ZERO HARM

The safety of our people, the environment and community are BMD's highest priority. BMD holds industry-recognised multi-site certifications for health, safety, environment and quality management systems, as part of our integrated Business Management System. We are committed to an uncompromised safety culture and strive to achieve our Zero Harm goal.

KEY PROJECTS
MINING AND RESOURCES

Delivering major civil and industrial infrastructure to keep Australia's mining and resources industry moving.

QUEENSLAND

WIGGINS ISLAND COAL EXPORT TERMINAL GC07 AND GC08

$72 million | Wiggins Island Coal Export

> Aurizon would like to congratulate you and your team on your recent success. The jacking of the tunnel has been closely monitored by the Aurizon team due to the proximity of works to a major asset.
>
> Throughout all stages we have been pleased to work alongside your team, primarily due to their willingness to understand our concerns.
>
> We have appreciated both your commitment to personal safety and your understanding of the importance we place on the efficient operation of trains throughout the site.
>
> At an operations level we recognised your willingness to provide us with up to date information along with practical solutions.

Robert Walker,
Project Manager, Aurizon (Wiggins Island Coal Export Terminal GC07 and GC08 project)

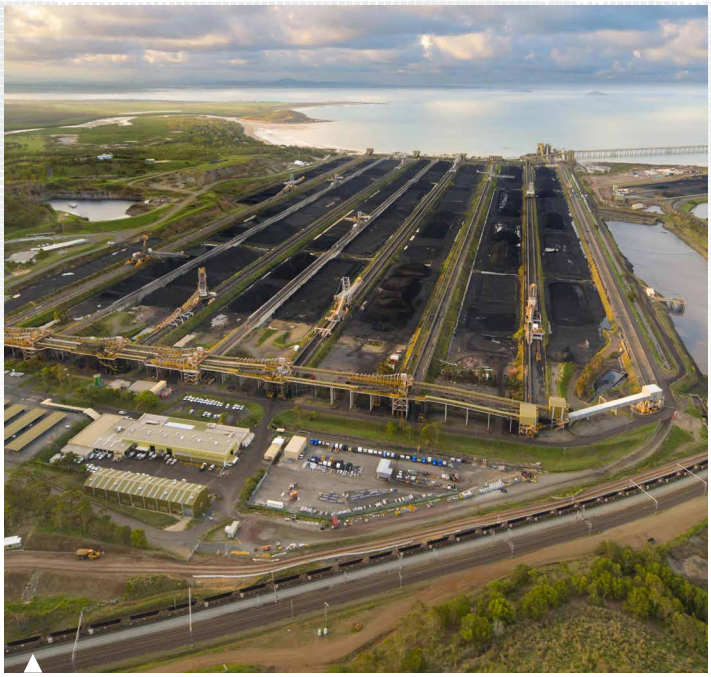

HAY POINT EXPANSION

$175 million | BM Alliance Coast Operations Pty Ltd and Bechtel Australian Pty Ltd

NEW SOUTH WALES

ULAN WEST BOXCUT AND ADMINISTRATIVE AREA SERVICES

$26.5 million | Glencore Xstrata

SOUTH AUSTRALIA

OLYMPIC DAM MINE TAILINGS DISPOSAL UPGRADE

$4.8 million | BHP Billiton

WESTERN AUSTRALIA

SK702 EMBANKMENT REMEDIATION PROJECT

$4.5 million | Fortescue Metals Group